



OPERATION®  
**warm**  
more than a coat®



A couple of Operation Warm  
Happy Customers!

Dear Newfound Families,

The Tapply-Thompson Community Center is proud to be offering the Operation Warm program to local families. This program is available to supply winter coats, boots, snowpants, mittens & hats to local youth that may need them.

The TTCC, with the collaboration of the Bristol Fire Department & Bristol Community Services began this program in 2019 and have supplied items to over 600 youth in our Newfound School District.

***We are grateful to the Greater Lakes Region Children's Auction for the funds provided to keep this program going.***

A big thank you to the many local community members that donate items throughout the year and to those that take time to knit hats, mittens & scarves. Your support is so important to the program and our youth!

From all of us at TTCC 😊

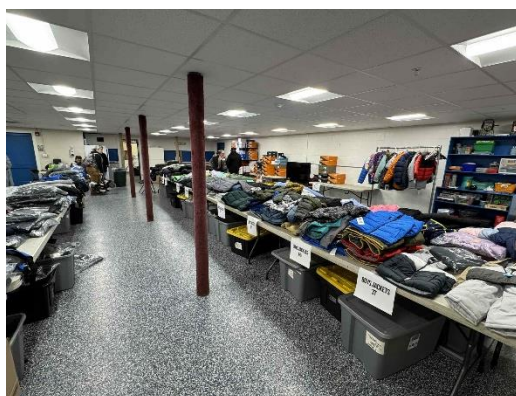

We have a room full of brand-new  
winter gear available for local youth!



- Please complete form below & submit to TTCC
- Contact TTCC office to arrange a pick up / shopping time
- We have many items in stock & can order other supplies as needed... but NO GUARANTEES!
- We will do our best to supply as many children as we can.
- For questions and more info, please contact TTCC at [info@ttccrec.org](mailto:info@ttccrec.org) / 603-744-2713.

---

**Operation Warm Newfound Assistance Application**

Date: \_\_\_\_\_

Parent's Name: \_\_\_\_\_ Phone: \_\_\_\_\_

Address: \_\_\_\_\_ Email: \_\_\_\_\_

**Child #1:** \_\_\_\_\_ School: \_\_\_\_\_ Grade: \_\_\_\_\_**Jacket Size** (circle if needed): 3T 4/5 6/7 8 10/12 12/14 14/16 16/18 18/20**Adult – Mens:** S M L XL XXL or **Womens:** S M L XL XXL**Snow Pant Size** (circle if needed): 3T 4/5 6/7 8 10/12 12/14 14/16 16/18**Adult – Mens:** S M L XL XXL or **Womens:** S M L XL XXL**Boot Size** (circle if needed): **Child** – 11 12 13 1 2 3 4 5 6 7 or **Adult** – 8 9 10 11 12**Child #2:** \_\_\_\_\_ School: \_\_\_\_\_ Grade: \_\_\_\_\_**Jacket Size** (circle if needed): 3T 4/5 6/7 8 10/12 12/14 14/16 16/18 18/20**Adult – Mens:** S M L XL XXL or **Womens:** S M L XL XXL**Snow Pant Size** (circle if needed): 3T 4/5 6/7 8 10/12 12/14 14/16 16/18**Adult – Mens:** S M L XL XXL or **Womens:** S M L XL XXL**Boot Size** (circle if needed): **Child** – 11 12 13 1 2 3 4 5 6 7 or **Adult** – 8 9 10 11 12**Child #3:** \_\_\_\_\_ School: \_\_\_\_\_ Grade: \_\_\_\_\_**Jacket Size** (circle if needed): 3T 4/5 6/7 8 10/12 12/14 14/16 16/18 18/20**Adult – Mens:** S M L XL XXL or **Womens:** S M L XL XXL**Snow Pant Size** (circle if needed): 3T 4/5 6/7 8 10/12 12/14 14/16 16/18**Adult – Mens:** S M L XL XXL or **Womens:** S M L XL XXL**Boot Size** (circle if needed): **Child** – 11 12 13 1 2 3 4 5 6 7 or **Adult** – 8 9 10 11 12Any notes, requests or questions?: \_\_\_\_\_  
\_\_\_\_\_